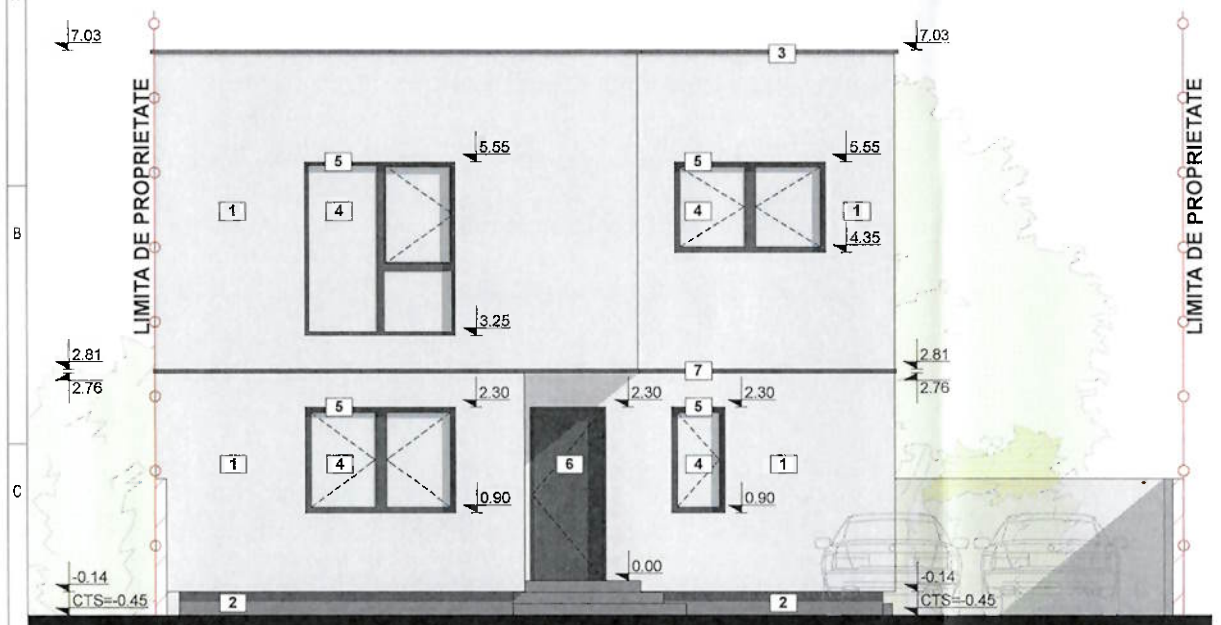

FATADA PRINCIPALA

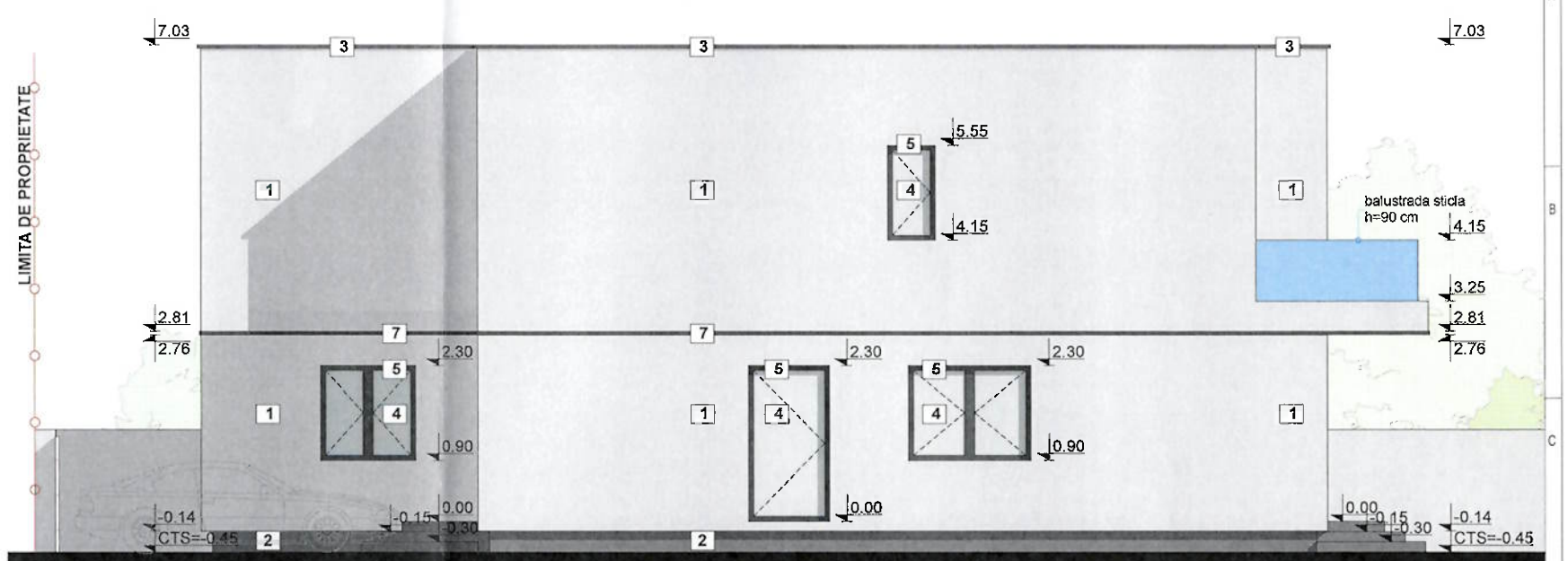

FATADA LATERALA DREAPTA

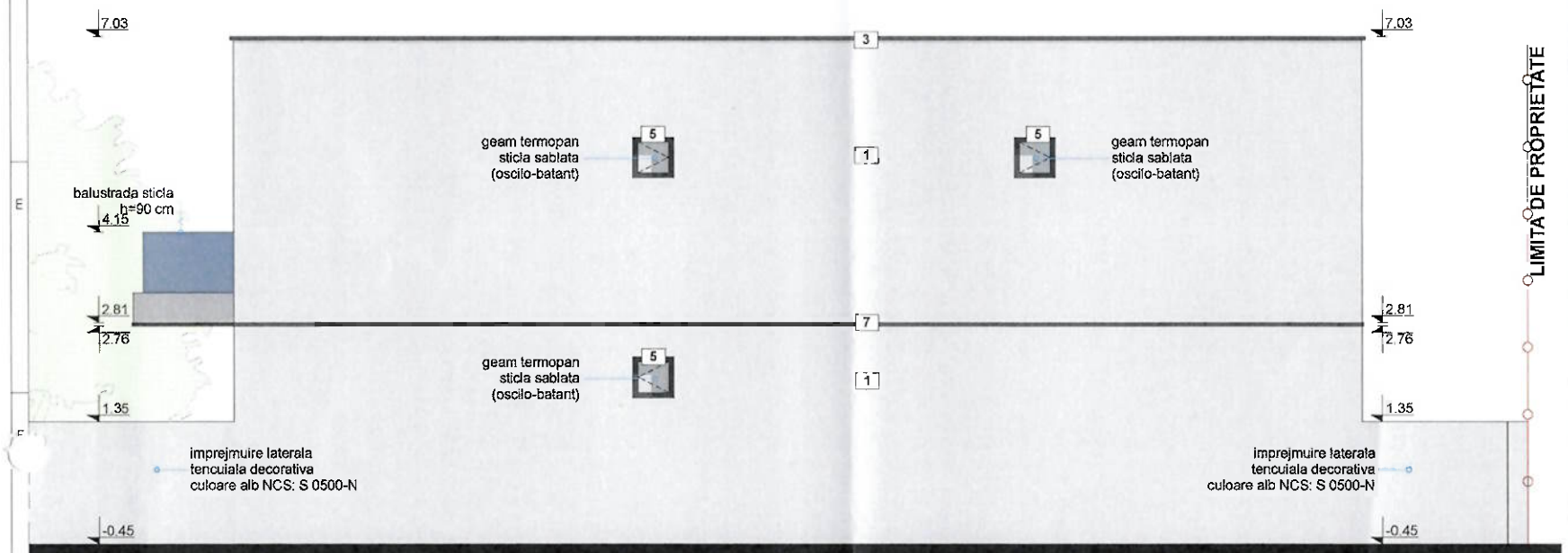

FATADA LATERALA STANGA

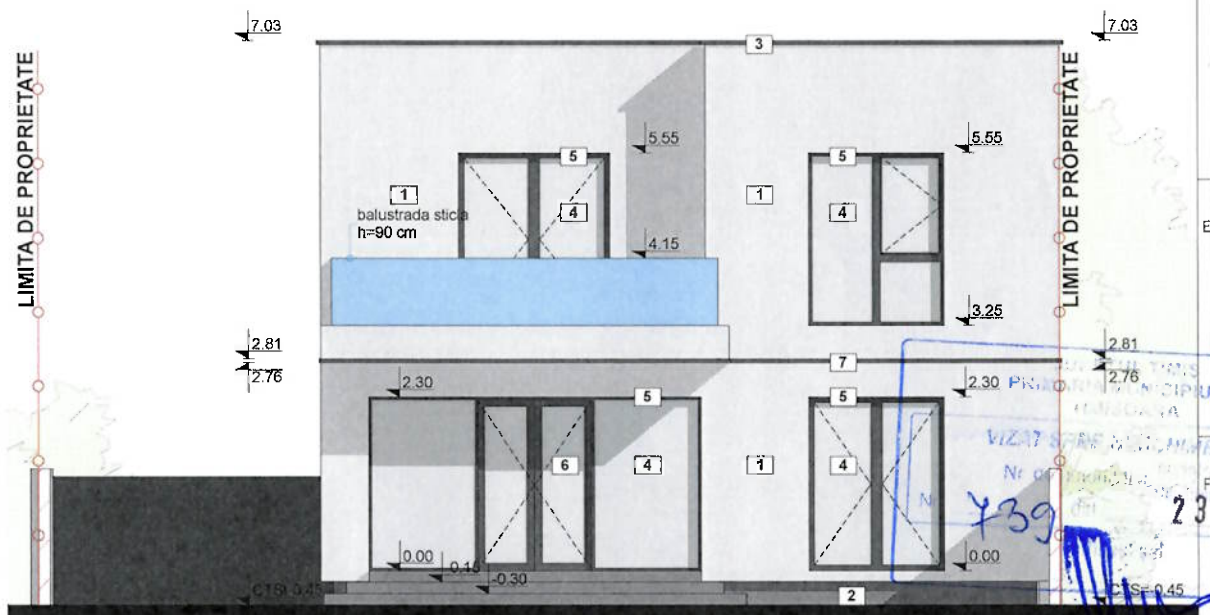

FATADA POSTERIOARA

Legenda:

1. Tencuiala decorativa de exterior / culoare alba NCS: S 0500-N
2. Tencuiala decorativa soclu / culoare gri antracit NCS: S 7502-B
3. Capac metalic atic / culoare gri antracit NCS: S 7502-B
4. Geam termopan /' culoare transparent
5. Tamplarie PVC geam termopan / culoare gri antracit NCS: S 7502-B
6. Usa acces conform sistem / culoare gri antracit NCS: S 7502-B
7. Profil nut / culoare gri antracit NCS: S 7502-B

NCS: S 0500-N

NCS: S 7502-B

ORDINUL ARHITECȚILOR DIN ROMÂNIA
4645
Adrian GLONT
Arhitect
cu drept de semnătură

VIZAT SPRE NECUNOAȘTERE
Nr. 739
23-10-202

PROIECTANT REZISTENTA	BAUART INDUSTRIES SRL	CERINTA	Nr. referat
PROIECTAT :	Ing. Emanuel Maftei	A	
PROIECTAT :		B	
PROIECTANT INSTALATII	HAL PRO S.R.L.	C	
PROIECTAT :	Ing. Alin Cosa	D	
PROIECTAT :		E	
PROIECTANT GENERAL	AEDIFICATORIA SRL	F	
	CUI 48895695, COD: J35/3809/2023, Str. Campului, Nr. 87, Mun. Timisoara, Jud. Timis		
SEF PROIECT :	ARH ADRIAN GLONT	BENEFICIAR :	RICHICZAN REMUS si RICHICZAN DANIELA-ERIKA Jud. Timis, Mun. Timisoara, Str. Martir Ioan Tanase, nr.59
PROIECTAT :	ARH GLONT ADRIAN	DENUMIRE:	CONSTRUIRE CASA IN REGIM P+1E CU CARPORT SI IMPREJMUIRE Jud. Timis, Loc. Timisoara, Str. Martir Ioan Tanase, nr. 35, identificat prin CF 456860
DESENAT:	ARH GLONT ADRIAN	SCARA: 1:100	PLANSA: FATADE
VERIFICAT:	ARH ADRIAN GLONT	DATA: 19/09/2025	

PROIECT NR.: 2/2025

FAZA: D.T.A.C. P.T.H.

PLANSA NR.: A.09